Allegro in B♭ Major

KV 8

Wolfgang Amadeus MOZART
1756-1791
Urtext (ed. M.A. Caux)

Allegro

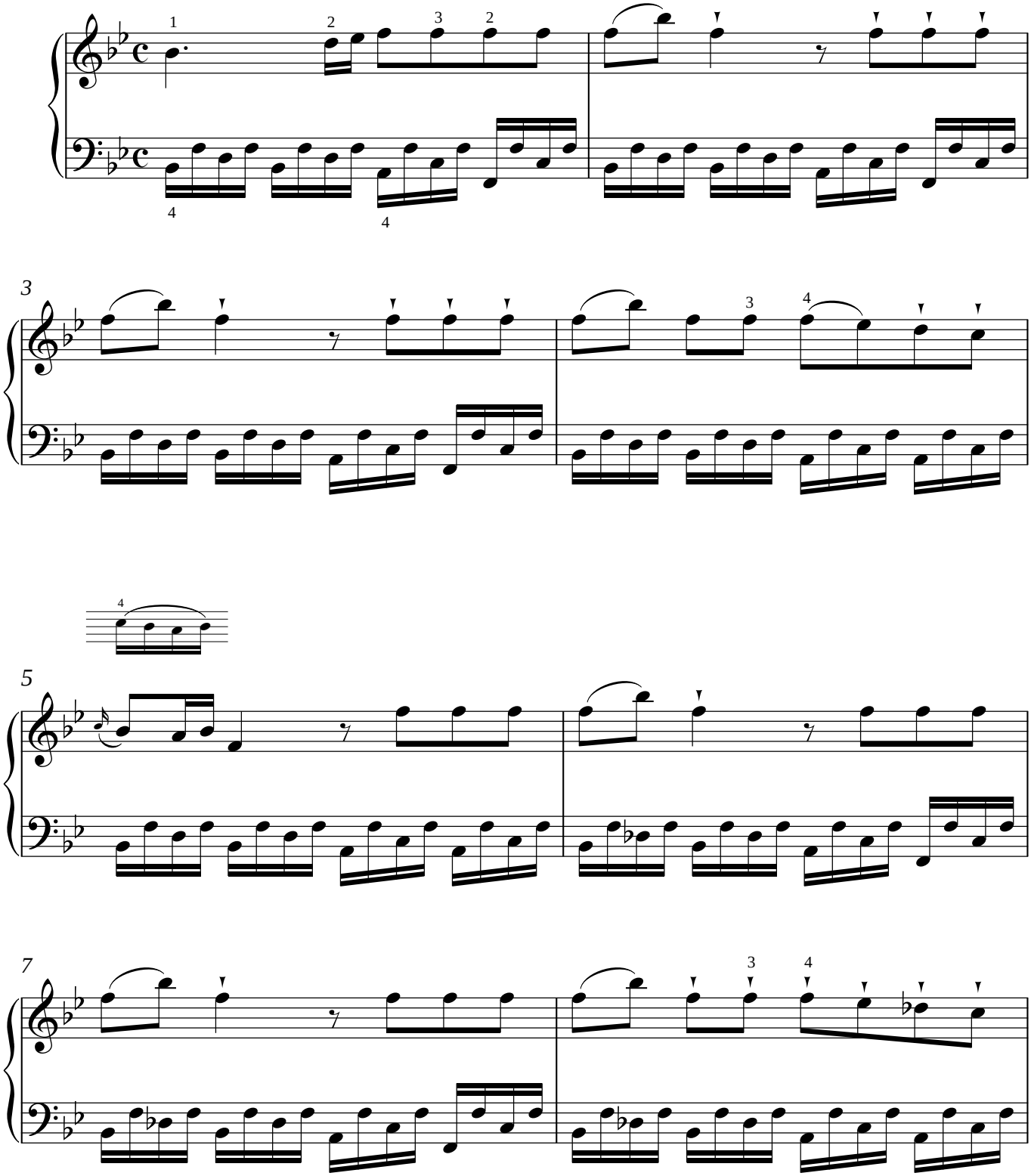

Source : *Notenbuch für Maria Anna (Nannerl) Mozart.* Dated Paris, 21 November 1763.

Copyright © 2008 by Caux Multimedia Solutions, Inc.
www.sheetmusic2print.com